

When Broadcasting This Number, Please Announce Name Of Production.

From the New Musical "BRIGADOON"

# ALMOST LIKE BEING IN LOVE

Lyrics by  
**ALAN JAY LERNER**  
Piano *Moderato*

Fox Trot  
*A Paul Weirick Arrangement*

Music by  
**FREDERICK LOEWE**

**System 1:** Piano accompaniment with chords Eb, EbDm, Dm7, Bb. Dynamics: *mf*, *f*, *mf*.

**System 2:** Piano accompaniment with chords Dbdm, Cm7, F7, Bb7, Bb+. Dynamics: *f*, *ff*. Lyrics: "What a".

**System 3:** Vocal line with lyrics: "day this has been! What a rave mood I'm in! Why, it's AL-MOST LIKE". Piano accompaniment with chords Eb, F7, Cm7, Bb, F+, Bb, Cm7, F7.

**System 4:** Vocal line with lyrics: "BE-ING IN LOVE. There's a smile on my face for the". Piano accompaniment with chords Eb, A, Bb, Bb7, Bb+, Eb, F7, Cm7.

**System 5:** Vocal line with lyrics: "whole hu-man race. Why it's AL-MOST LIKE BE-ING IN LOVE!". Piano accompaniment with chords Bb, F+, Bb, Cm7, F7, Eb, F7, Bb.

Copyright MCMXLVII Frederick Loewe and Alan Jay Lerner

Music publication rights and all other rights throughout the World owned by Sam Fox Publishing Co. by arrangement with Lowal Corporation

K. P. & Co. Ltd. 6939

Music publication rights and all other rights throughout Great Britain & Irish Free State and the British Colonies & Dependencies, excluding Australia, New Zealand, Canada, Newfoundland, Shanghai, Hong Kong and the Straits Settlements, owned by Sam Fox Publishing Company (London) Ltd. Sole Proprietors KEITH PROWSE & Co. Ltd.

Piano  
2

[B]

All the ma- sic of life seems to be, — like a

Am7 G#dim Am7 D+ G

bell that is ring- ing for me. — And from the way that I

E♭ E♭dim E♭ Cmb D7 Ddim E♭

feel when that bell starts to peal I would swear I was fall- ing. I could

F7 C#7 B♭ F+ B♭6 C#7 F7 E♭7

swear I was fall- ing, It's AL- MOST LIKE BE- ING IN

B♭ C9 G♭7 E♭ G#b E♭ A♭7 F7

1. LOVE! What a LOVE!

E♭ E♭dim C#7 F7 B♭7 B♭+ B♭ E♭dim

2. LOVE!

B♭ E♭mb

Piano  
3

C

Piano

4

Clarinet Sax.

Chord symbols and performance markings in the score:

- System 1: Eb, Gm, Eb, Gm, Fm7, Ab7, Eb
- System 2: F9, Eb, Fm7 + 5, Bb7, Eb, Eb7 A2, Ab7, Db7 Db+
- System 3: ff, Gb, Ab7, Db nat7, Ab+, Dbb, Ebm7, Ab7
- System 4: Gb, C, Db, Db7 Db+, Gb, Ab7
- System 5: Db nat7, Ab+, Dbb, Ebm7, Ab7, Gb7, Db
- System 6: Eb9, A7, Db, Ebm6, Ebm7, Ab9, Db, fff, Gb, Gbm, Db

When Broadcasting This Number, Please Announce Name Of Production.  
From the New Musical "BRIGADOON"

# ALMOST LIKE BEING IN LOVE

Lyrics by  
ALAN JAY LERNER

Fox Trot  
A Paul Weirick Arrangement

Music by  
FREDERICK LOEWE

Bass *Moderato*

**A**

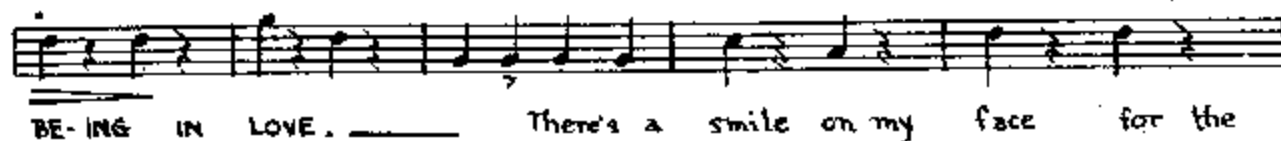
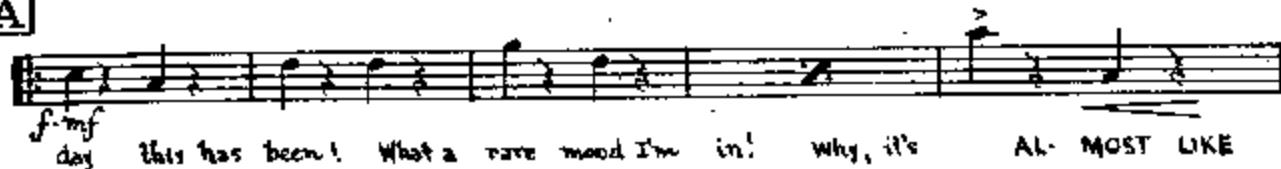

**B**

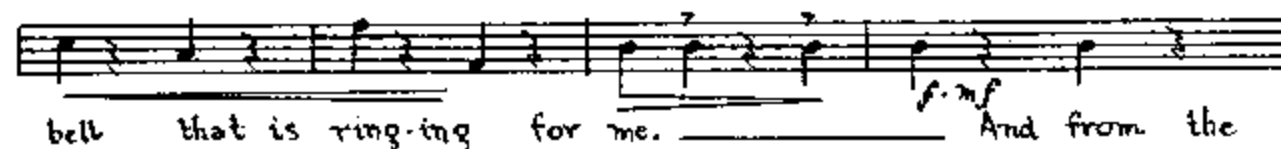

Bass  
2

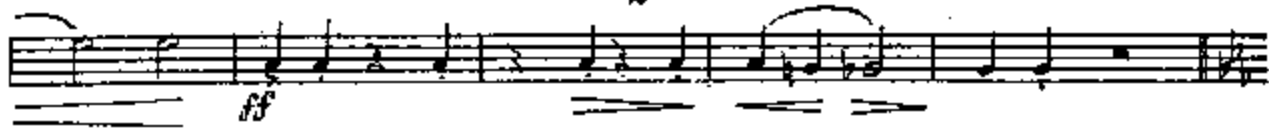

**C**

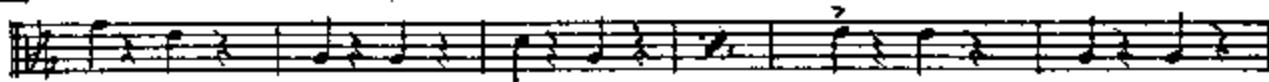

*p*

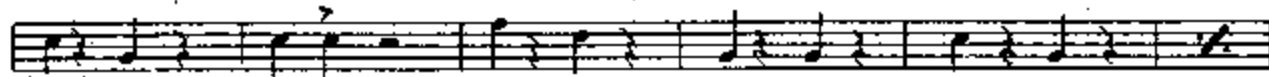

**D**

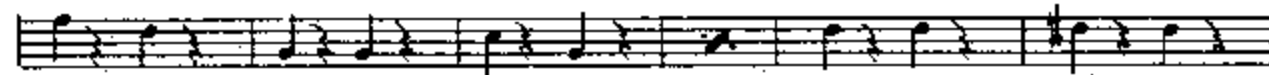
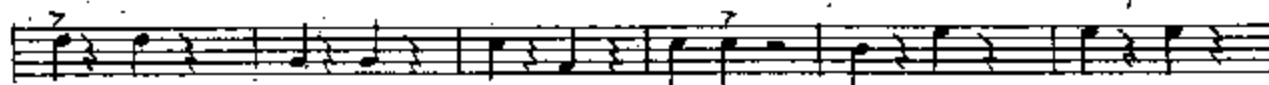

*f*

**E** *Swing Out!*

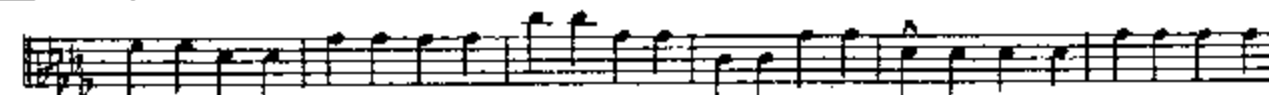

*ff*

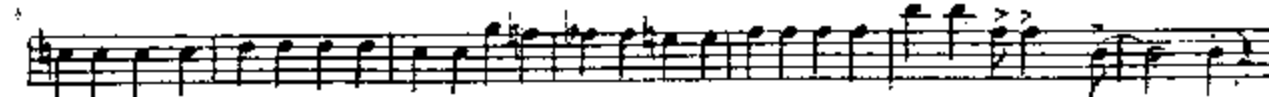
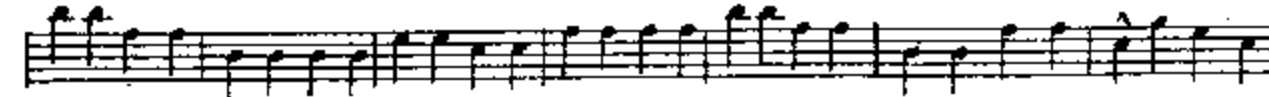

*fff*

When Broadcasting This Number, Please Announce Name Of Production.  
From the New Musical "BRIGADOON"

# ALMOST LIKE BEING IN LOVE

Lyrics by  
ALAN JAY LERNER

Fox Trot  
A Paul Weirick Arrangement

Music by  
FREDERICK LOEWE

3rd Trombone

*Moderato*

**A**

**B**

3rd Trombone

2

**E** Swing Out!

When Broadcasting This Number, Please Announce Name Of Production.

From the New Musical "BRIGADOON"

# ALMOST LIKE BEING IN LOVE

Lyrics by  
ALAN JAY LERNER

Fox Trot  
A Paul Weirick Arrangement

Music by  
FREDERICK LOEWE

## 2nd Trombone

Moderato  
Melody

mf f mf f ff

**A** Melody

f straight Mute f > p

**B**

f > p mf Melody Solo

mf f > p Melody

2nd Trombone

2

C

16

D

13

E

Swing Out!

Melody

When Broadcasting This Number, Please Announce Name Of Production.  
From the New Musical "BRIGADOON"

# ALMOST LIKE BEING IN LOVE

Lyrics by  
ALAN JAY LERNER

Fox Trot  
A Paul Weirick Arrangement

Music by  
FREDERICK LOEWE

1st Trombone

*Moderato*

mf — f — mf — f — ff

**A**

*f* *Straight* *Mute* *fz > p*

**B** *fz > p* *mf* *Soli*

*mf* *fz > p* *f*

1st Trombone

2

1.

2.

*fff*

When Broadcasting This Number, Please Announce Name Of Production.  
From the New Musical "BRIGADOON"

# ALMOST LIKE BEING IN LOVE

Lyrics by  
ALAN JAY LERNER

Fox Trot  
A Paul Weirick Arrangement

Music by  
FREDERICK LOEWE

5th Baritone Saxophone

Moderato

mf f mf f ff

**A**

mf Melody-Soli p f sfz

p p

**B**

Melody-Soli sfz mf ppp No Soli

No Soli f Melody-Soli f

5th Eb Baritone Sax.

2

**C** 16 **D** 18

**E** *Swing Out!*

When Broadcasting This Number, Please Announce Name Of Production.  
From the New Musical "BRIGADOON"

# ALMOST LIKE BEING IN LOVE

Lyrics by  
ALAN JAY LERNER

Fox Trail  
A Paul Weirick Arrangement

Music by  
FREDERICK LOEWE

4th Bb Tenor Saxophone

Moderato

Melody

**A**

*mf*

*mf Soli*

*mf*

*Soli* **B**

*k>p*

*mf*

*No Soli*

*ppp*

*No Soli*

*f*

*Soli*

*mf*

*mf*

*mf*

*Soli*

*p*

*No Soli Melody*

*p*

4th Bb Tenor Sax.

2

ff

C 3<sup>rd</sup> Clar.

p

p

p

D Very Softly

ppp

p

Melody Solo  
f

Melody  
f

E Swing Out!

ff

ff

ff

ff

When Broadcasting This Number, Please Announce Name Of Production.  
From the New Musical "BRIGADOON"

# ALMOST LIKE BEING IN LOVE

Lyrics by  
ALAN JAY LERNER

Fox Trot  
A Paul Weirck Arrangement

Music by  
FREDERICK LOEWE

3rd Eb Alto Saxophone  
Moderato

3rd Eb Alto Sax.

2

C

D

Very Softly

E

Swing Out!

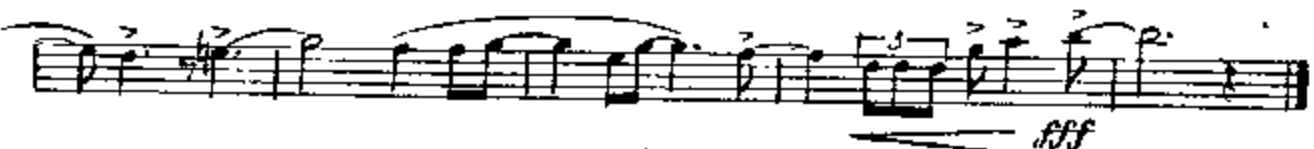

When Broadcasting This Number, Please Announce Name Of Production.

From the New Musical "BRICADOON"

# ALMOST LIKE BEING IN LOVE

Lyrics by  
ALAN JAY LERNER

Fox Trot  
A Paul Weirick Arrangement

Music by  
FREDERICK LOEWE

2nd B $\flat$  Tenor Saxophone

Moderato

2nd Bb Tenor Sax.

2

C

D Very Softly

E Swing Out!

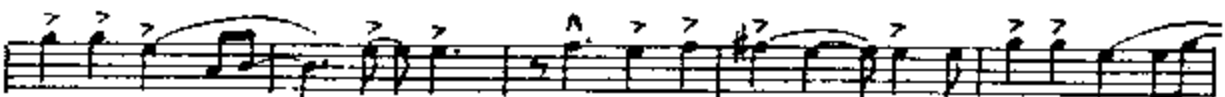

When Broadcasting This Number, Please Announce Name Of Production.

From the New Musical "BRIGADOON"

# ALMOST LIKE BEING IN LOVE

Lyrics by  
ALAN JAY LERNER

Fox Trust  
A Paul Weirick Arrangement

Music by  
FREDERICK LOEWE

1st Eb Alto Saxophone

Moderato

1st Eb Alto Sax.

2

*ff* *Change to B<sup>b</sup> Clar. 1*

**C** *B<sup>b</sup> Clar.* *p*

**D** *Very Softly* *ppp*

*Melody-Soli* *f*

*Change to E<sup>b</sup> Alto Sax. 1*

**E** *Swing Out!* *ff*

When Broadcasting This Number, Please Announce Name Of Production.

From the New Musical "BRIGADOON"

# ALMOST LIKE BEING IN LOVE

Lyrics by  
ALAN JAY LERNER

Fox Trot  
A Paul Weirick Arrangement

Music by  
FREDERICK LOEWE

3rd Bb Trumpet

*Moderato*

mf f mf f ff

**A**

*f* Straight Mute *fz > p*

**B**

*fz > p* *Soli* *mf*

*mf* *fz*

3rd Bb Trumpet

2

**E** Swing Out!

When Broadcasting This Number, Please Announce Name Of Production.

From the New Musical "BRIGADOON"

# ALMOST LIKE BEING IN LOVE

Lyrics by  
ALAN JAY LERNER

FOX TROT  
A Paul Weirick Arrangement

Music by  
FREDERICK LOEWE

2nd B $\flat$  Trumpet  
*Moderato*

**A**

**B**

2nd Bb Trumpet

2

C

16

D

13

E Swing Out!

When Broadcasting This Number, Please Announce Name Of Production.

From the New Musical "BRIGADOON"

# ALMOST LIKE BEING IN LOVE

Lyrics by  
ALAN JAY LERNER

Fox Trot  
A Paul Weirick Arrangement

Music by  
FREDERICK LOEWE

1st Bb Trumpet

Moderato  
Melody

**A** Melody

1st Bb Trumpet

2

1. 2.

OPEN Melody

*ff* *f* 7-b.

**C**

Piano **D**

7-b.

1

*A* *ff* *Melody*

**E** *A>p* *Swing Out!*

*ff* *fff*